



More information:



- Adult Learning Centre**  
33 Maadookii Cres., Suite 105 | 519-534-3734
- Department of Education**  
6 Harbour Rd. | 519-534-0882
- Language Nest**  
6 Harbour Rd. | 519-534-3572
- Kikendaasogamig Elementary School**  
45 Farm Rd. | 519-534-0719
- Ninda-Kikaendjigae-Wigammik Library**  
25 Maadookii Subdivision | 519-534-1508
- Post-secondary Education Services**  
6 Harbour Rd. | 519-534-0882

- Adult Learning Centre**  
33 Maadookii Cres., Suite 105 | 519-534-3734
- Community Health**  
247 Prairie Rd. | 519-534-0373
- Department of Education**  
6 Harbour Rd. | 519-534-0882
- Family Wellbeing Program**  
519-534-4445
- Nawash Social Services (ODSP)**  
33 Maadookii Cres., Suite 105 | 519-534-3753

- Home and Community Care**  
247 Prairie Rd. | 519-534-0373
- Maadookii Senior's Group**  
125 Maadookii Cres. | 519-534-4918
- M'Wikwedong Indigenous Friendship Centre**  
1045 3<sup>rd</sup> Ave West, Owen Sound | 519-371-1147
- Nawash Social Services (ODSP)**  
33 Maadookii Cres., Suite 105 | 519-534-3753
- Southwest Ontario Aboriginal Health Access Centre (SOAHAC)**  
247 Prairie Rd. | 519-534-0373

- Administration**  
135 Lakeshore Blvd. | 519-534-1689
- Chippewas of Nawash Chief & Council**  
135 Lakeshore Blvd. | 519-534-1689
- Lands / Membership**  
135 Lakeshore Blvd. | 519-534-1077
- Membership Department**  
135 Lakeshore Blvd. | 519-534-1689
- Neyaashiinigming Police**  
202 Port Elgin Rd. | 519-534-1233

- Environmental Office**  
#25 Maadookii Subdivision | 519-534-5507
- Fisheries Assessment Program**  
50 Farm Rd. | 519-379-0920
- Housing**  
229-33 Maadookii Cres. | 519-534-1195
- Lands / Membership**  
135 Lakeshore Blvd. | 519-534-1077
- Public Works**  
24 Community Centre Rd. | 519-534-1036
- Water Treatment & Distribution**  
85 Community Centre Rd. | 519-534-4599

- Family Wellbeing Program**  
519-534-4445
- Health Centre**  
247 Prairie Rd. | 519-534-0373
- Kikendaasogamig Elementary School**  
45 Farm Rd. | 519-534-0719
- M'Wikwedong Indigenous Friendship Centre**  
1045 3<sup>rd</sup> Ave West, Owen Sound | 519-371-1147
- Native Child Welfare**  
23 Lighthouse Rd. | 519-534-3818
- Nshiime Child & Family Centre**  
255 Prairie Rd. | 519-534-3909
- Southwest Ontario Aboriginal Health Access Centre (SOAHAC)**  
247 Prairie Rd. | 519-534-0373
- Wellness Centre**  
376 Sydney Bay Rd. | 519-534-0373

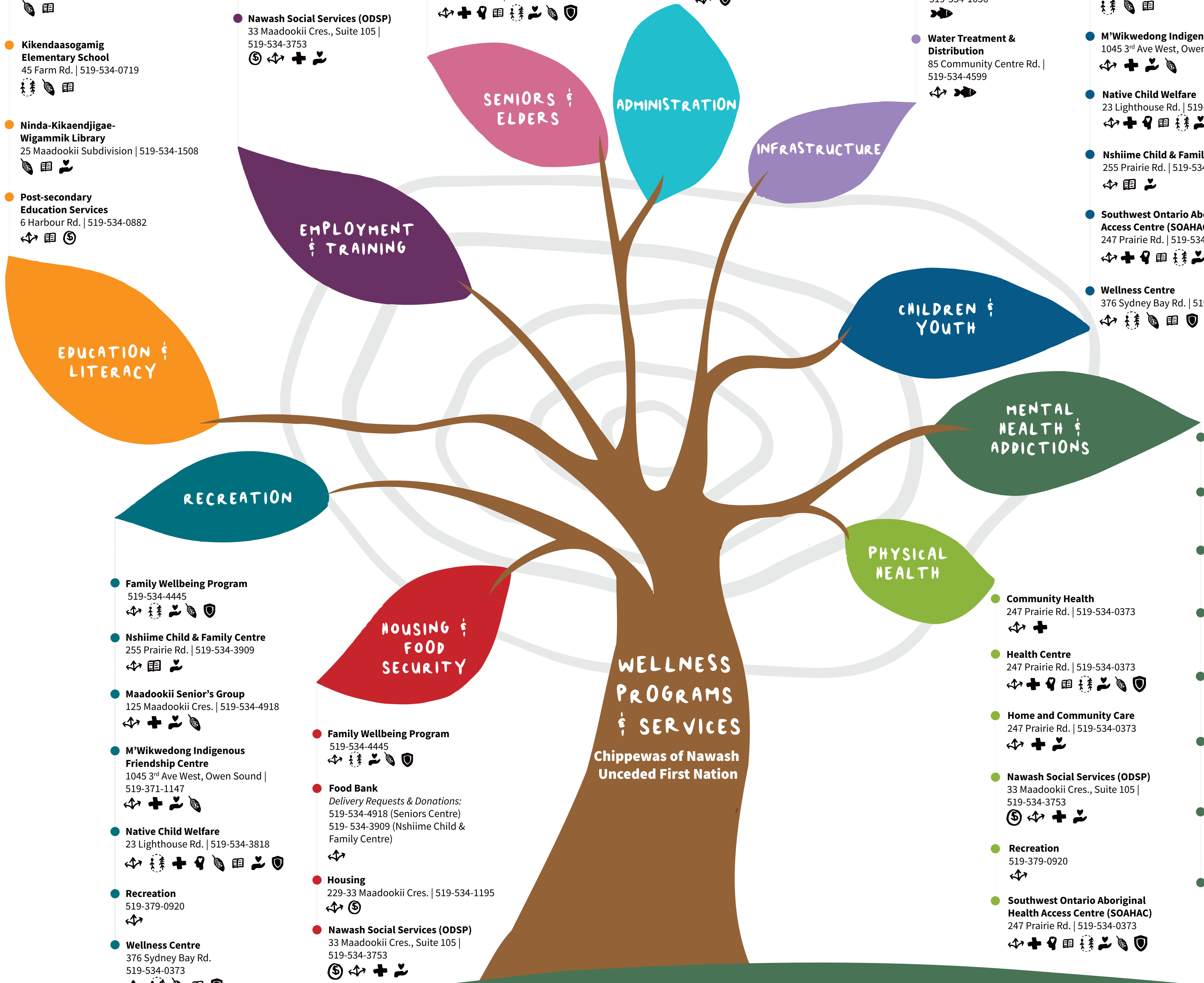

- Chippewas of Nawash Chief & Council**  
135 Lakeshore Blvd. | 519-534-1689
- Community Health**  
247 Prairie Rd. | 519-534-0373
- Department of Education**  
6 Harbour Rd. | 519-534-0882
- Health Centre**  
247 Prairie Rd. | 519-534-0373
- Native Child Welfare**  
23 Lighthouse Rd. | 519-534-3818
- Nawash Social Services (ODSP)**  
33 Maadookii Cres., Suite 105 | 519-534-3753
- Southwest Ontario Aboriginal Health Access Centre (SOAHAC)**  
247 Prairie Rd. | 519-534-0373
- Wellness Centre**  
376 Sydney Bay Rd. | 519-534-0373

- Family Wellbeing Program**  
519-534-4445
- Nshiime Child & Family Centre**  
255 Prairie Rd. | 519-534-3909
- Maadookii Senior's Group**  
125 Maadookii Cres. | 519-534-4918
- M'Wikwedong Indigenous Friendship Centre**  
1045 3<sup>rd</sup> Ave West, Owen Sound | 519-371-1147
- Native Child Welfare**  
23 Lighthouse Rd. | 519-534-3818
- Recreation**  
519-379-0920
- Wellness Centre**  
376 Sydney Bay Rd. | 519-534-0373

- Family Wellbeing Program**  
519-534-4445
- Food Bank**  
*Delivery Requests & Donations:*  
519-534-4918 (Seniors Centre)  
519-534-3909 (Nshiime Child & Family Centre)
- Housing**  
229-33 Maadookii Cres. | 519-534-1195
- Nawash Social Services (ODSP)**  
33 Maadookii Cres., Suite 105 | 519-534-3753

- Community Health**  
247 Prairie Rd. | 519-534-0373
- Health Centre**  
247 Prairie Rd. | 519-534-0373
- Home and Community Care**  
247 Prairie Rd. | 519-534-0373
- Nawash Social Services (ODSP)**  
33 Maadookii Cres., Suite 105 | 519-534-3753
- Recreation**  
519-379-0920
- Southwest Ontario Aboriginal Health Access Centre (SOAHAC)**  
247 Prairie Rd. | 519-534-0373

**LEGEND:**

- Service / program provision
- Land-based programming
- Physical / clinical health
- Mental wellbeing
- Cultural wellbeing
- Education
- Financial services / support
- Environmental wellbeing
- Support for caregivers
- Preventative care / programming