

**AUG 4 & 5**

# LAND USE & OCCUPANCY STUDY

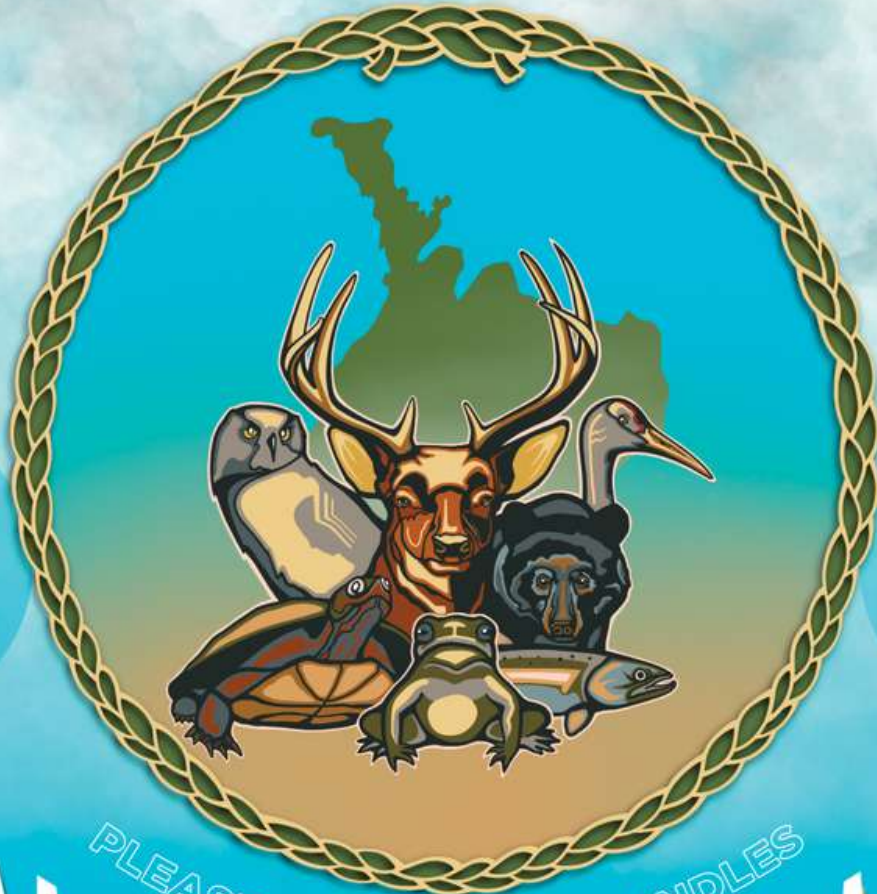

**August 4th**  
SAUGEEN  
RECREATION  
CENTRE  
5:00pm - 9:00pm

**August 5th**  
NAWASH  
MAADOOKII  
CENTRE  
5:00pm - 9:00pm

PLEASE BRING FEAST BUNDLES

# COMMUNITY FEAST



Environment  
Office

For More Information Contact:

**Adam McLaren -or- Taylor Cameron**

PH: (519) 466-3378

PH: (519) 477-1177

[ea.support@saugeenojibwaynation.ca](mailto:ea.support@saugeenojibwaynation.ca)

[saugeen.outreach@saugeenojibwaynation.ca](mailto:saugeen.outreach@saugeenojibwaynation.ca)

Meet & Greet  
With  
Terry Tobias

# FISH HARVESTERS NEEDED



As part of the Together with Giigoonyag initiative, the Fisheries Assessment Program will be coordinating the deployment of 9 acoustic telemetry receivers in Lake Huron during the week of August 8-12.

We are looking to hire a SON fish harvester with a TUG to aid us for \$2450/day for up to 3 days. Duties will include dropping individual receivers weighed down by cement blocks (90-130lbs) into pre-determined locations approximately 22km apart (Red dots circled in yellow below).

If you are interested in deploying receivers please notify the Fisheries Assessment Program for consideration. We will be selecting one interested individual at random next week. Miigwetch!

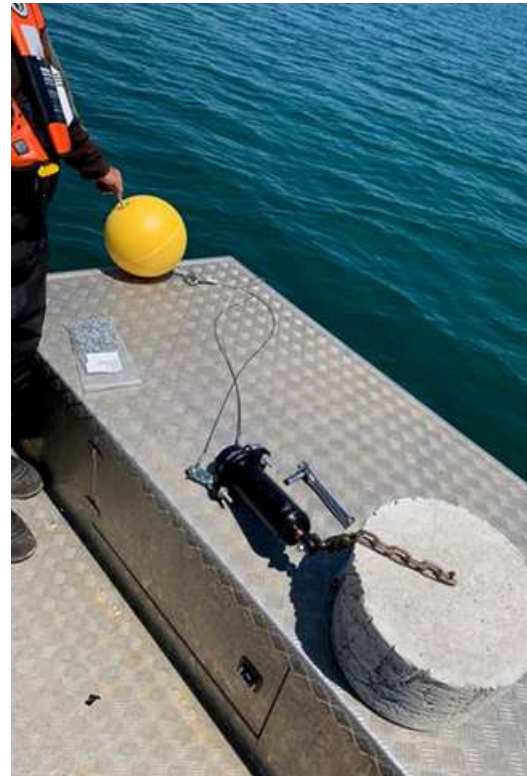

Ryan Lauzon: 519-375-1012  
nawash.fisheries@gmail.com

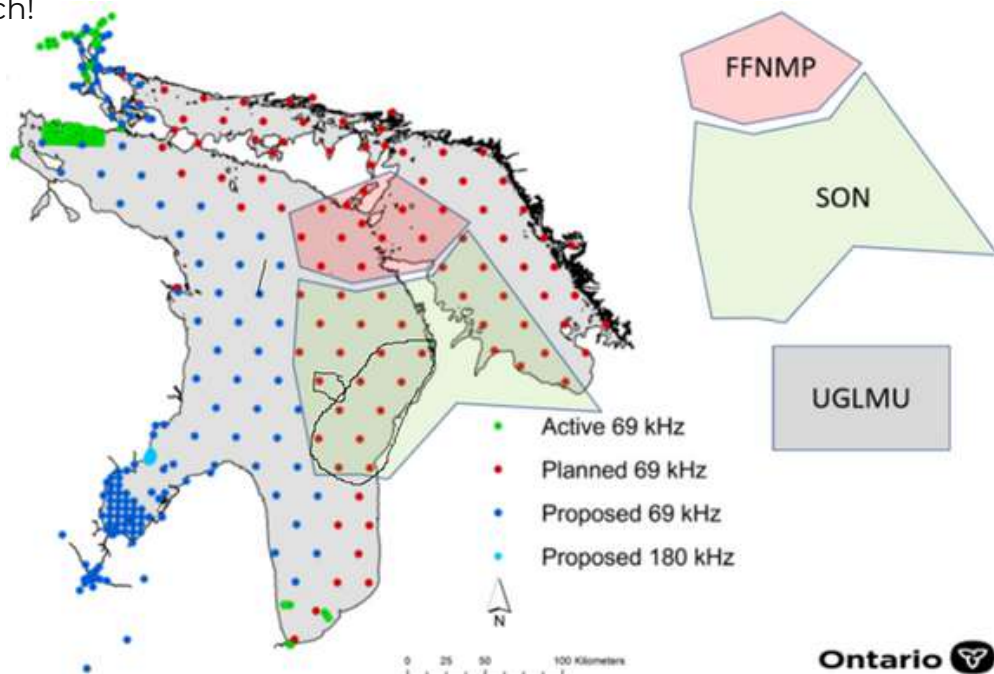

# INDEX NETTING CONTRACT

As part of the Together with Giigoonyag initiative, we will be conducting index netting around Tobermory with Parks Canada starting the first week of August.

This work is expected to continue in the future and will provide opportunities for SON fish harvesters in years to come. In total, we anticipate 7 days of work. Each day 5 index nets will be set (approx. 1600 feet each). Predetermined locations and their GPS coordinates can be found on the following 2 pages.



Parks Canada will supply the nets and equipment that will be required to conduct this work.

We are seeking to hire interested SON fish harvesters to help us with this work at a rate of \$1750/day. If you are interested, please reach out to Ryan Lauzon (519-375-1012) by July 30th. We encourage interest from tug operators. Miigwetch!

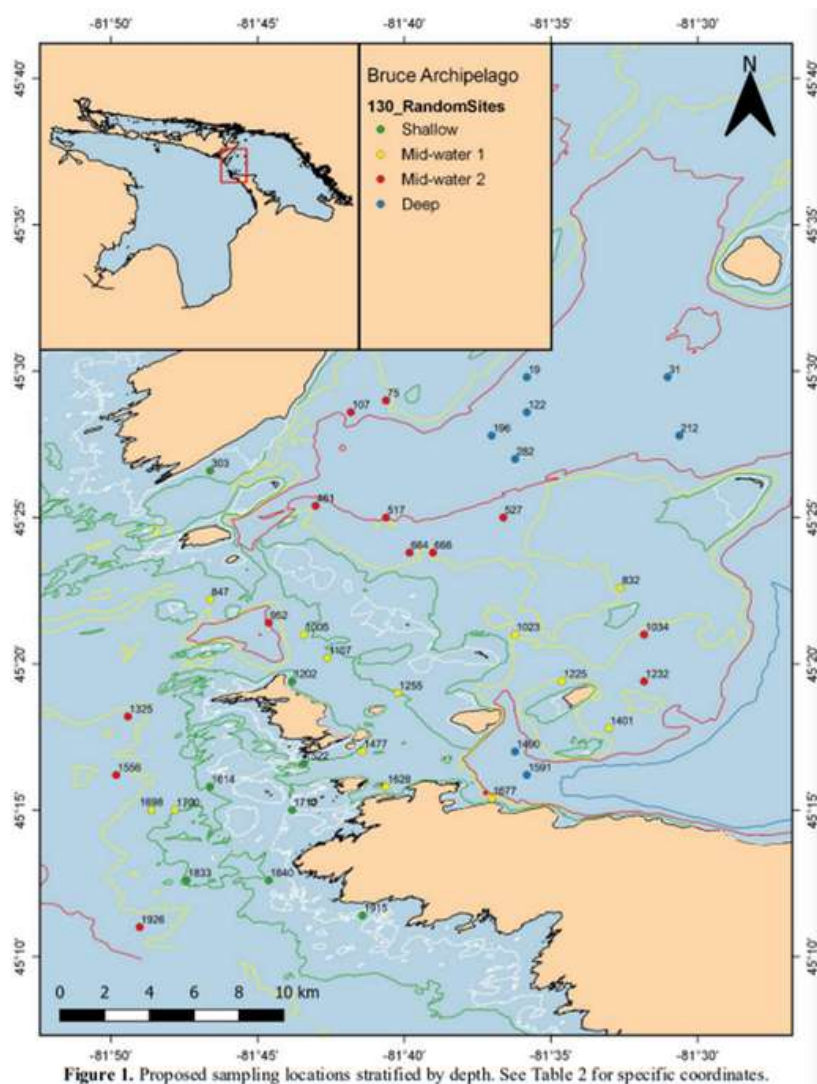
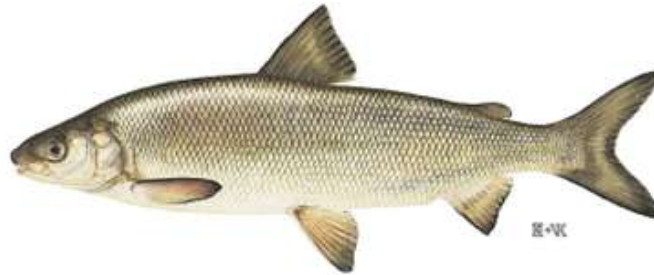

Figure 1. Proposed sampling locations stratified by depth. See Table 2 for specific coordinates.



# ACOUSTIC RECEIVER LOCATIONS



One component of the Bima'azh project, which aims to track fine-scale movements of spawning lake whitefish, is acoustic telemetry. An acoustic telemetry system consists of two main components: transmitters and receivers. Transmitters are electronic tags that broadcast a series of "pings" (sound pulses) into the surrounding water. These tags are surgically implanted into fish of interest. Listening stations (receivers) are placed on the bottom of the lake at various locations to "listen" for tagged fish as they swim by. Similar to efforts last year, 11 receivers have been redeployed along the Port Elgin Shoal.

There is the potential that these receivers may become caught in fishing gear. Receivers positioned in shallow nearshore areas have been identified with net markers. To avoid this kind of interference, we are also providing you with the locations of all currently installed receivers along the shoal.

For more information please contact: Ryan Lauzon (519-375-1012)

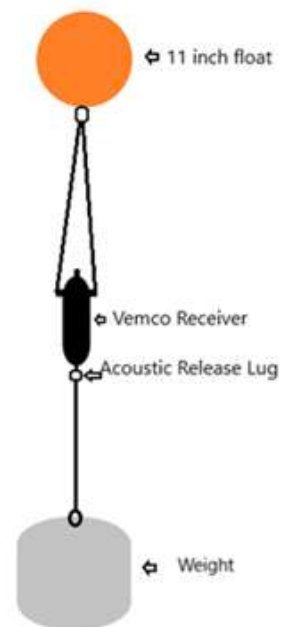

# JOB POSTINGS



CHIPPEWAS OF NAWASH UNCEDED FIRST NATION

## Harm Reduction and Outreach Worker Band Member Preferred

Program/Dept: ..... Health – Health and Wellness  
Reports To: ..... Health Manager  
Type of Employment:..... Full-time permanent  
Wage:..... \$25.44 - \$31.63  
Hours of Work: ..... 37.5 hours per week  
Closing Date: ..... **Friday, July 22, 2022 -4:00pm EST**



CHIPPEWAS OF NAWASH UNCEDED FIRST NATION

## Community Support Services Coordinator Band Member Preferred

Program/Dept: ..... Health and Wellness  
Reports To: ..... Home and Community Care  
Type of Employment:..... Full-time permanent  
Wage:..... \$22.66 – 28.18 per hour  
Hours of Work: ..... 37.5 hours per week  
Closing Date: ..... **Friday, July 22, 2022 -4:00pm EST**



CHIPPEWAS OF NAWASH UNCEDED FIRST NATION

## Ojibway Language Teacher

Program/Dept: ..... Board of Education  
Reports To: ..... Principal, Chippewas of Nawash Unceded First  
Nation Elementary School  
Type of Employment:.....  
Wage:..... Determined by the salary grids  
Hours of Work: ..... 8:30-4:30; some evenings may be required  
Closing Date: ..... **Open until filled**



Learn more about these opportunities and many more on our website:

<https://www.nawash.ca/employment-opportunities/>

# Updates & Reminders

## IMPORTANT NUMBERS

Health Centre main line: 519-534-0373  
Health Centre cell phone: 519-375-0288  
SpringDawn (RPN) cell: 519-378-6028  
Medical Transportation: 519-375-0288 call  
during business hours: Mon-Fri 8:30-4:30.

## VOTING For Newsletter Naming Contest Coming Soon

We are still catching up from last week's technical difficulties with internet and email outages. VOTING WILL COMMENCE VERY SOON. Online voting will be set up shortly as well as a ballot in an upcoming newsletter.

The winning name will be determined by the highest number of votes, and the winner will be announced in August and will receive an Amazon Gift Card worth \$50 CDN.

Please note this contest is closed and we are not accepting submissions.

## NEWSLETTER



Please reach out to me if you have questions, suggestions or have content and pictures to submit into our newsletter. I can be reached at: 519.534.1689 ext. 232  
Or email: [communications@nawash.ca](mailto:communications@nawash.ca)

Thank you,  
Nahleena Tye -  
Communications Manager



## First Nations Drinking Water Class Action

- If you require a hard copy of the Claims form, please contact the Band Office.
- If you have any questions regarding this action, please call our consulting firm, Deloitte directly: 1-833-252-4220.
- Learn more at: [Firstnationsdrinkingwater.ca](http://Firstnationsdrinkingwater.ca)

## Photo of Construction Site for the Water Treatment Plant

The photo below shows the construction site for the new Water Treatment Plant from the waterside perspective. It was taken in May 2022 before the leaves on the trees came out. The barge in the water is the crew that was drilling the test wells. Those who are familiar with the shoreline will recognise the location as marked by the large "pudding stones" visible on the shore and the clay bank above them.

Photo: Rick Hill

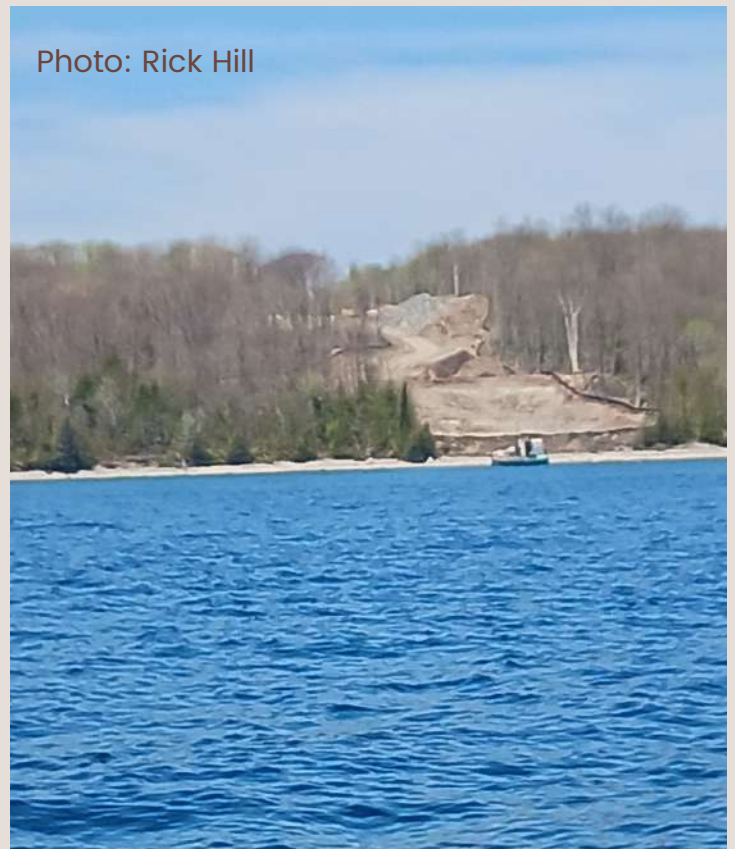

# CHIPPEWAS OF NAWASH FAMILY PANDEMIC PLANNING GUIDE JULY 2022 FILL OUT AND POST ON FRIDGE



Social Services at Nawash has designed a Family Emergency Health Guide to help prepare families during the this pandemic. The intention of this guide is to have every household think about their individual pandemic plans.

- By filling out this document, you are creating a plan that can help lessen the stress and impact of the COVID-19 pandemic on your household.
- The answers will also assist emergency services should they be called to your home.
- Please fill out this form and post on your home fridge so if emergency services are called they can easily refer to this plan.

If you have questions or require assistance with this planning guide, please contact Amy Ingram 519-534-3753 | [clientsupport@nawashfn.ca](mailto:clientsupport@nawashfn.ca)



## 1. Your Contact Information:

**Name (First & Last Name)**

**Address**

**Email Address**

**Phone Number (Home or Cell)**

2. Is there more than one \*adult in the home providing care for children/adults in need of support?

(Going forward we will refer to adults as \*caregivers.)

Yes

No

Other (please specify)

3. Please list all the names of the caregivers living in your household.  
(i.e. a mother, father, grandparent(s), guardian, other)

Name 1:

Name 2:

Name 3:

Name 4:

4. How many people are in your household including yourself?  
(Living under the same roof.)

5. Please provide their name(s).

Name 1:

Name 2:

Name 3:

Name 4:

Name 5:

6. What sources of communication does your household use to contact loved ones? ( check all that apply)

- Home Phone (Landline)
- Cell Phone
- Internet (i.e. Email, Social Media)
- Other (please specify)

- None of the above

7. If you answered **none of the above** in question 6, how do you plan to communicate with loved ones if an emergency arises?

Please specify:



8. Do you have a **Family Pandemic Plan** in place that involves family or caregiver support? (i.e. If you become ill, is there a family member or caregiver able and aware that they should help you?)

- Yes
- No
- Other (please specify)

9. If you haven't already done so, please talk to a family member/caregiver about helping you in the event of an illness or an emergency. Provide name and number here:

10. Do you have child care plans in place? (i.e. if you become ill, hospitalized, or must leave for groceries or appointments during a lockdown, do you have support or a caregiver to care for your children?)

- Yes
- No
- Not applicable

11. Does your family live on a fixed income?

- Yes
- No

12. What services might you need should you become ill or hospitalized? (List all you can think of.)

1.	<input type="text"/>
2.	<input type="text"/>
3.	<input type="text"/>
4.	<input type="text"/>
5.	<input type="text"/>

13. In the circumstance there is an emergency or you become ill, would you like the Community Emergency Response team/designate to provide support to help with your needs?

If you do, please contact Amy Ingram 519-534-3753 | [clientsupport@nawashfn.ca](mailto:clientsupport@nawashfn.ca)

- Yes
- No
- Other (please specify)

14. Do you and your family members practice the following infection control activities? (It's never too late to start or remind family of these practices.)

	Yes	No
Wash hands for at least 20 seconds	<input type="radio"/>	<input type="radio"/>
Stay at least 6 feet away from others	<input type="radio"/>	<input type="radio"/>
Wear surgical or N95 masks	<input type="radio"/>	<input type="radio"/>
Cover coughs and sneezes (i.e. in mask, in elbow)	<input type="radio"/>	<input type="radio"/>
Stay home from work or school if sick	<input type="radio"/>	<input type="radio"/>

15. CHECKLIST

Do you have the following in your home?

	Yes	No
Electrolyte Drinks (i.e. Sports drinks, Gatorade, Coconut Water)	<input type="radio"/>	<input type="radio"/>
Fever/ Pain Reducers (i.e. Tylenol/Acetaminophen, Advil/Ibuprofen, Aspirin)	<input type="radio"/>	<input type="radio"/>
Cold/ Flu Symptom Relief (i.e. Nyquil, Robitussin DM, Buckley's)	<input type="radio"/>	<input type="radio"/>
Thermometer	<input type="radio"/>	<input type="radio"/>
Tissues (i.e. Kleenex)	<input type="radio"/>	<input type="radio"/>

16. CHECKLIST

Things to Consider Keeping in Home for Emergency Supply Kit.

Do you have these supplies?

	Yes	No
Food	<input type="radio"/>	<input type="radio"/>
Hand Sanitizer	<input type="radio"/>	<input type="radio"/>
Thermometer	<input type="radio"/>	<input type="radio"/>
Flash Light	<input type="radio"/>	<input type="radio"/>
Batteries	<input type="radio"/>	<input type="radio"/>
Gloves	<input type="radio"/>	<input type="radio"/>
Water	<input type="radio"/>	<input type="radio"/>
Masks	<input type="radio"/>	<input type="radio"/>